

NOTE:
THE SCHEME HAS BEEN APPROVED IN THE
209TH SCREENING COMMITTEE MEETING HELD
ON 25/11/2000. VIDE ITEM 14: 2000: 209: SC

PLOT DETAILS

PLOT	USCS	NO OF STOREYS	GR. COVRG.	F.A.R.
PLOT 1	S/O	4	247.5 SQM	1071.0 SQM
PLOT 2	S/O	4	144.0 SQM	616.5 SQM
PLOT 3	S/O	4	144.0 SQM	616.5 SQM
PLOT 4	S/O	4	144.0 SQM	616.5 SQM
PLOT 5	S/O	4	247.5 SQM	1071.0 SQM

AREA STATEMENT

1. AREA OF THE ... 4235 SQM
2. PERMISSIBLE GR. COVERAGE 30% 1270 SQM
3. PERMISSIBLE F. A. R. 4235 SQM
4. PROPOSED GR. COVERAGE 27.1% 1169 SQM
5. PROPOSED F. A. R. 4234 SQM
6. REQUIRED CAR PARKING (1.67/100 SQM) 100.0
7. PROPOSED CAR PARKING 71 E.C.S.

FOR FEASIBILITY CHECK-UP ONLY.

LOCAL SHOPPING COMPLEX

PROJECT TITLE
NARELA
SECTOR B-4 POCKET-12

DRG. TITLE
LAYOUT PLAN
SCALE
1:200
DATE
MARCH 2000

SCH. NO. DRG. NO.
N-115 01

HOUSING & URBAN PROJECTS WING (R/N)
VIKAS MINAR, NEW DELHI-110002

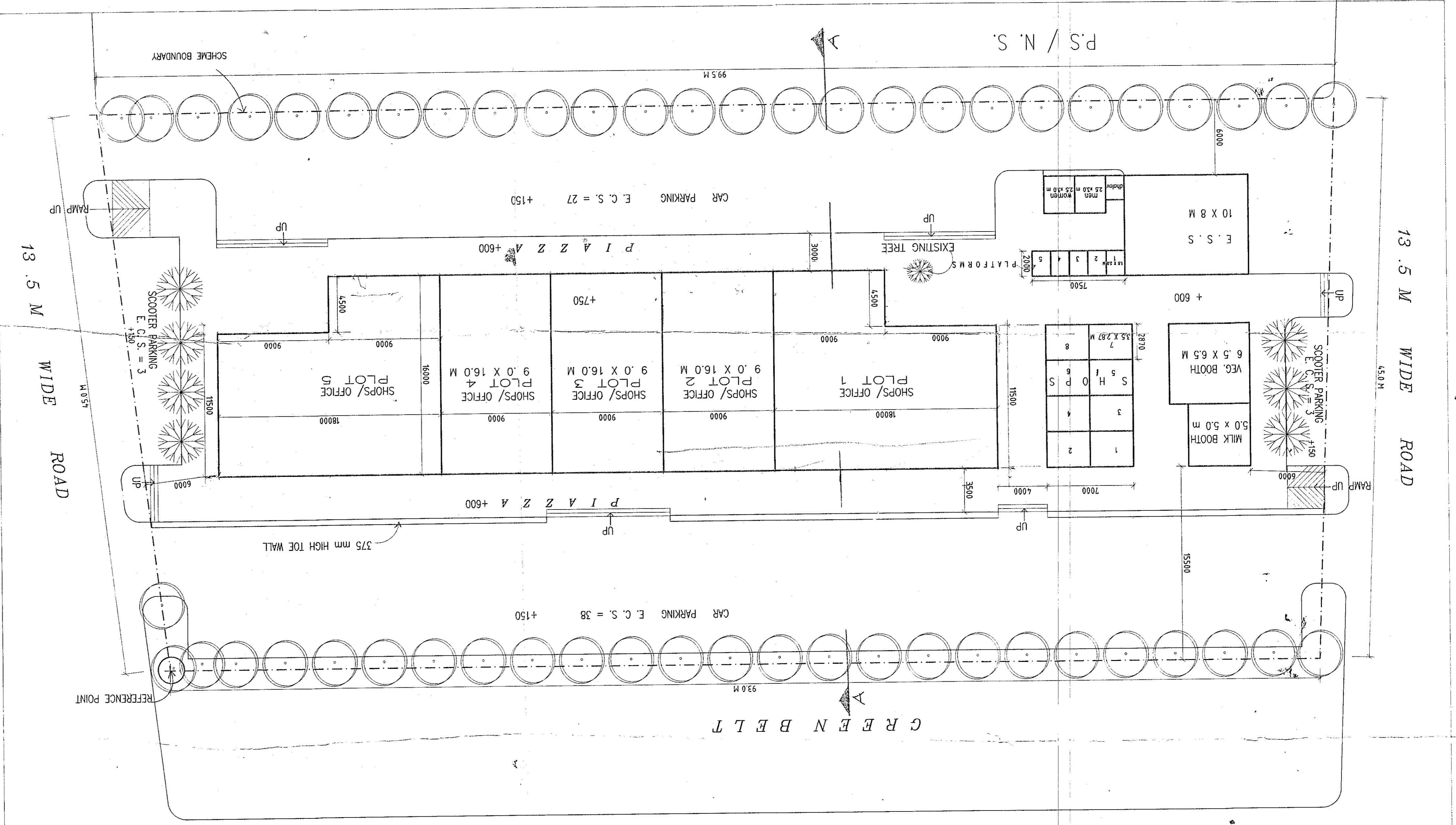
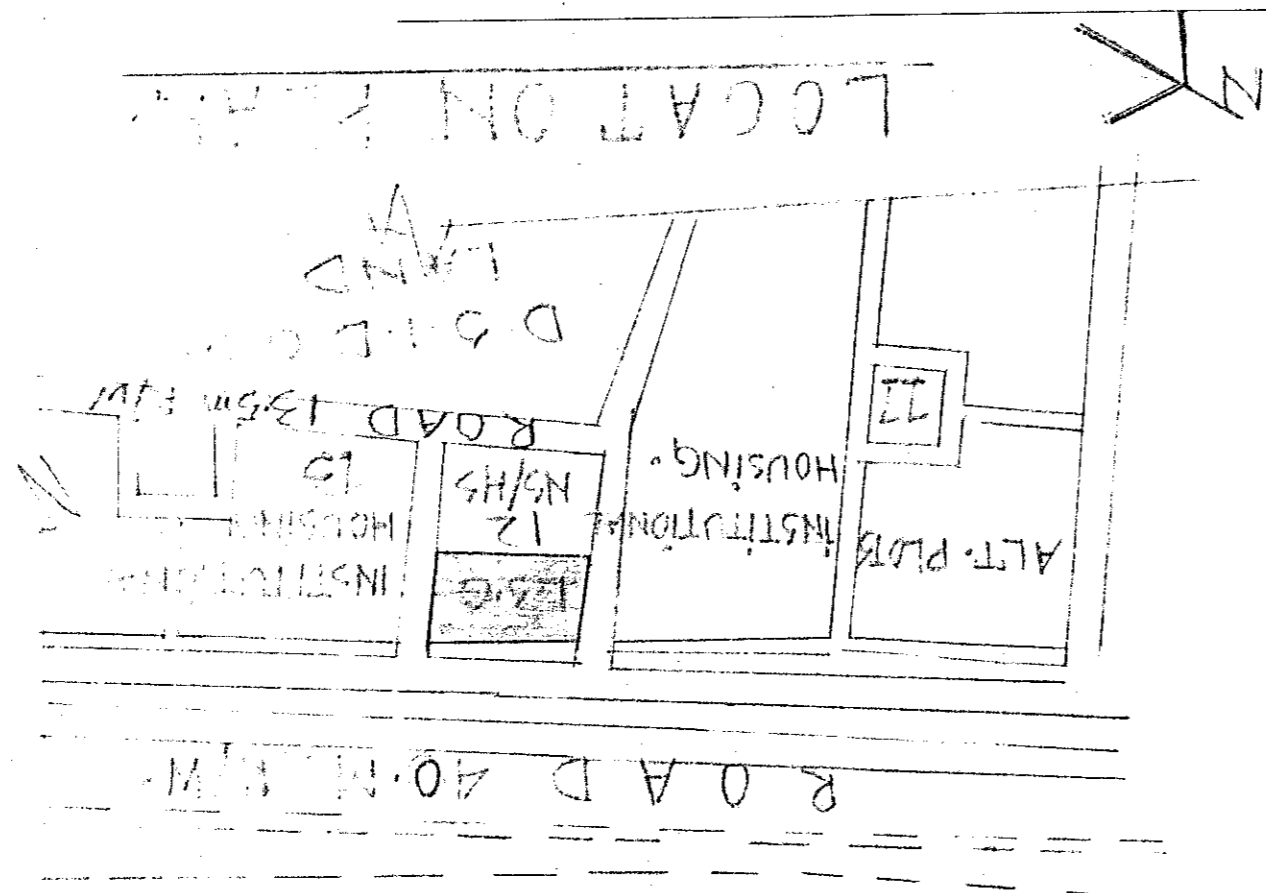

40.0 M WIDE ROAD ±00 (assume)